JUSTE QUELQUES HOMMES

J.J. Goldman
Harm. J.J. Freycon
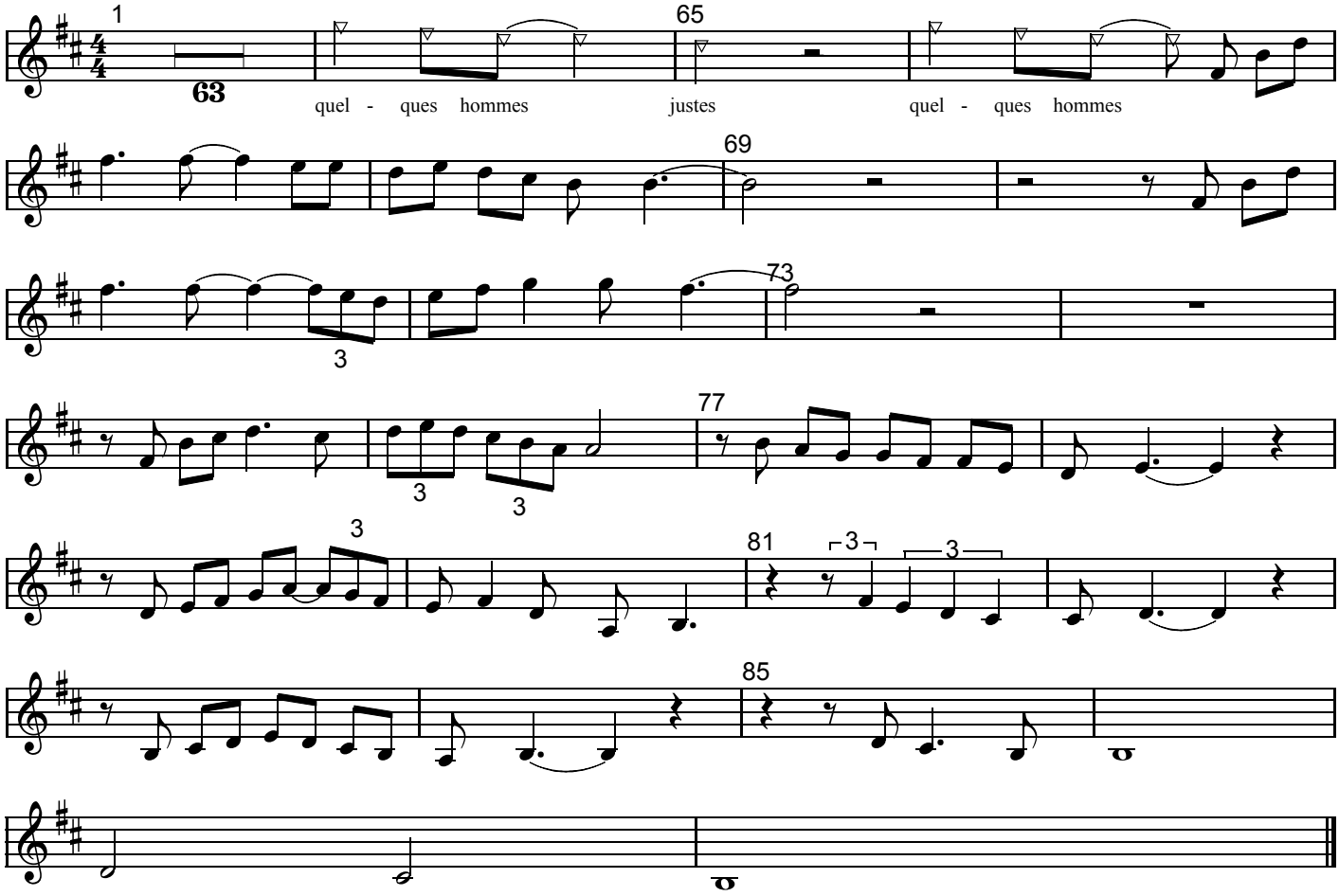
SAXO ALTO