LE COMEDIEN
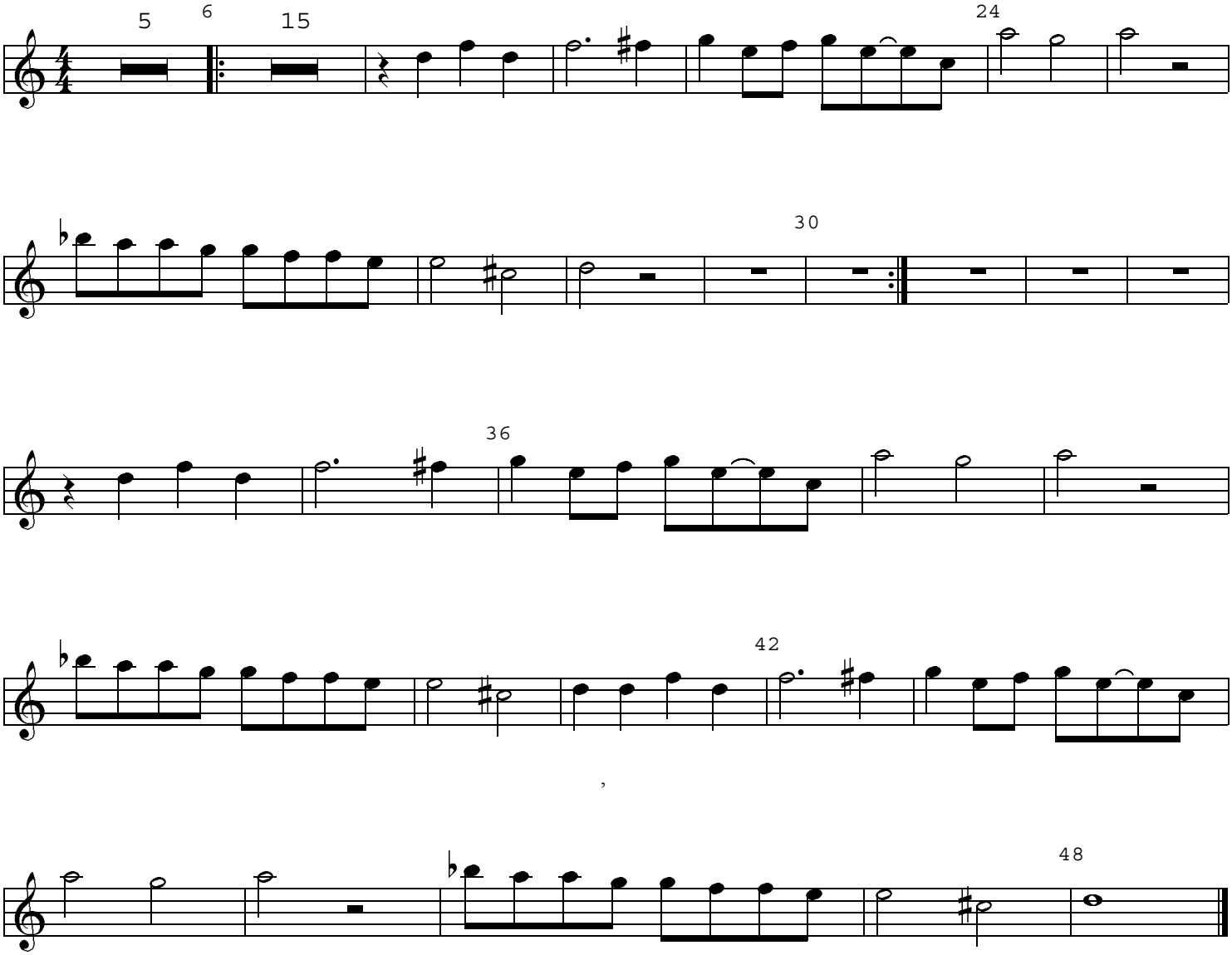
~ flute ~